

SITE PLAN

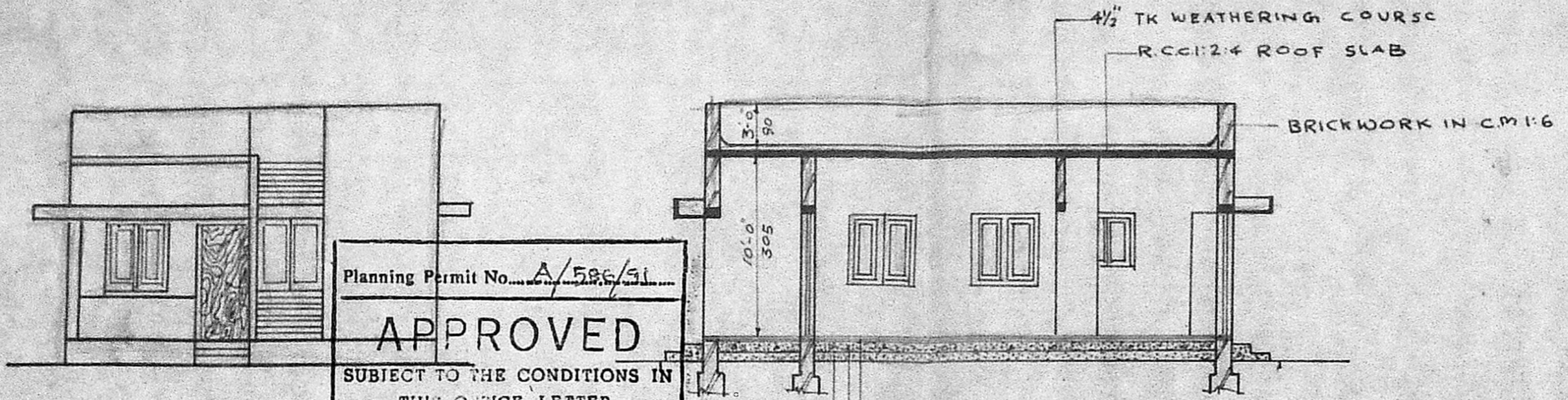

Planning Permit No. A/586/91
APPROVED
 SUBJECT TO THE CONDITIONS IN THIS OFFICE LETTER.
 ELEVATION No. A/4226/91 Date 29.5.91
f. Vasanthan
 -29/5
 FOR MEMBER SECRETARY
 MADRAS METROPOLITAN
 DEVELOPMENT AUTHORITY
 MADRAS - 600 008

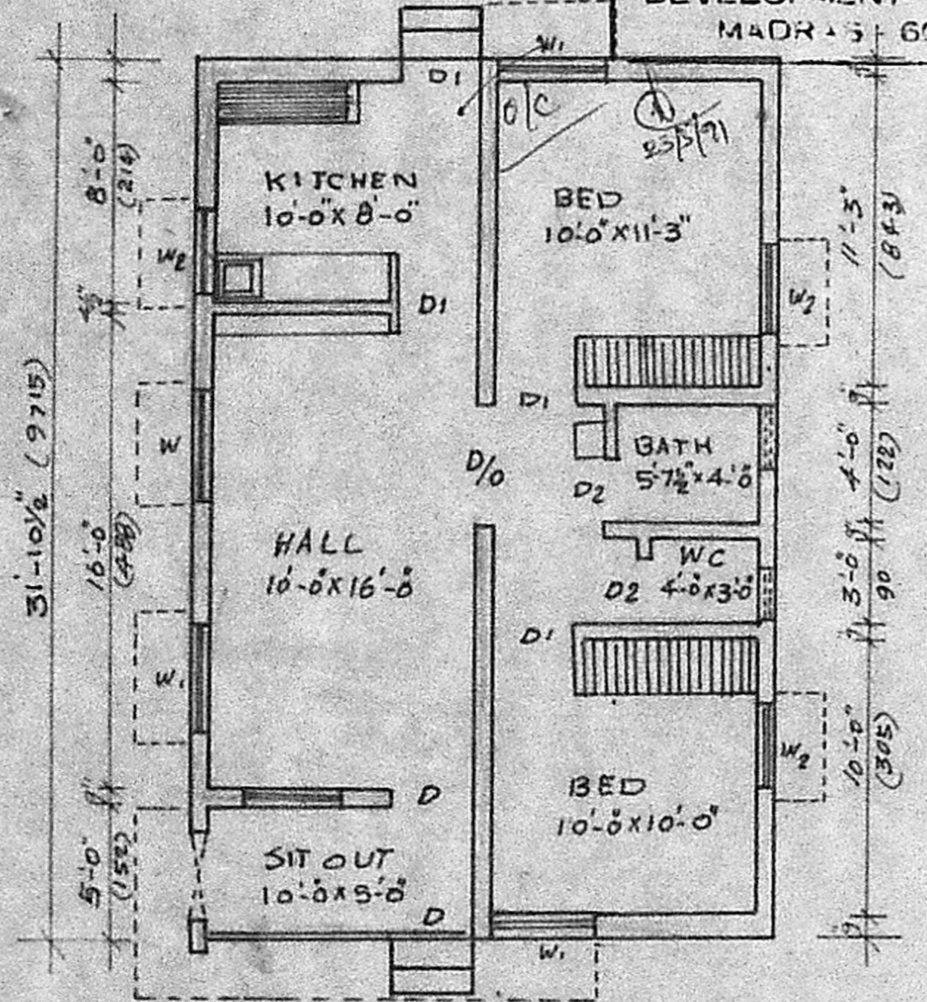

GROUND FLOOR PLAN

D	DOOR	3'-5" x 6'-9"	970 x 2057
G D	GRILL DOOR	3'-0" x 6'-9"	90 x 2057
D1	DOOR	3'-0" x 6'-9"	914 x 2057
D2	DOOR	2'-6" x 6'-9"	762 x 2057
W1	WINDOW	4'-0" x 4'-0"	1220 x 1220
W2	WINDOW	3'-0" x 4'-0"	914 x 1220
W3	WINDOW	3'-0" x 5'-0"	914 x 914
V	VENTILATOR	2'-0" x 3'-0"	610 x 914

- (1) PLOT BOUNDARY
- (2) PROPOSED
- (3) ROAD

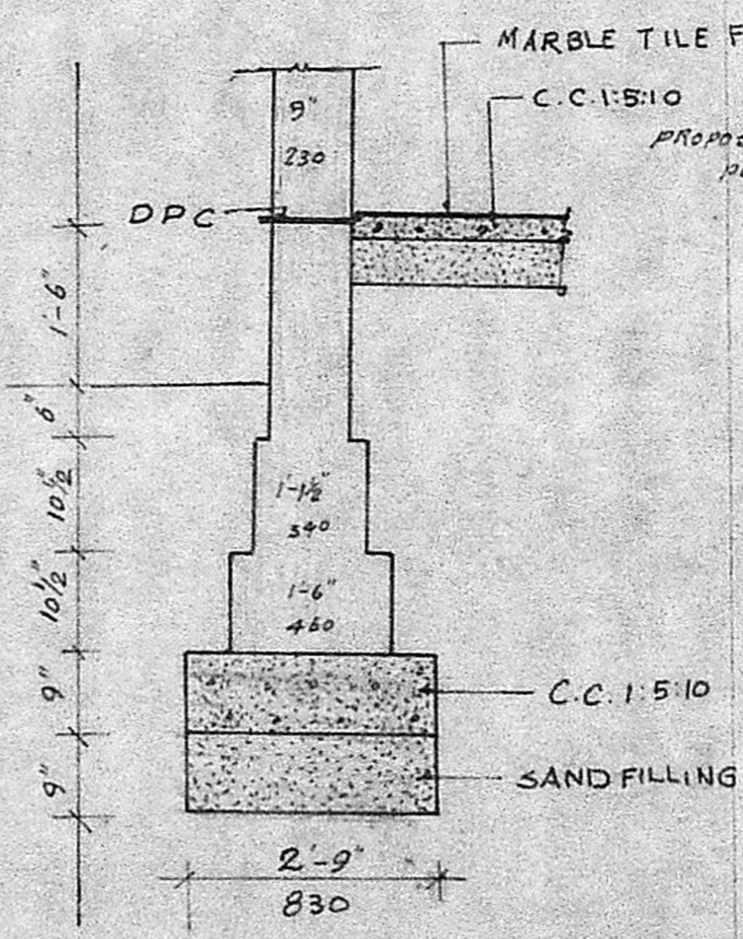

FOUNDATION DETAIL

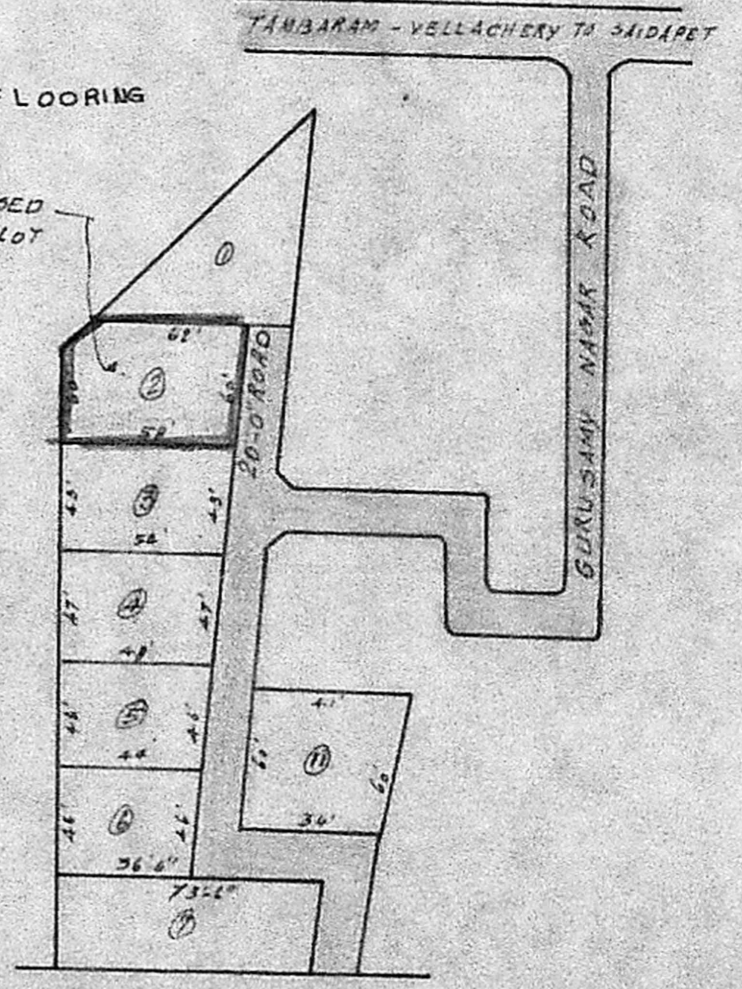

KEY PLAN

C. M. Suresh
 (OWNER)
A. Hari Haran
 LICENSED SURVEYOR,
 Tambaram Municipality
 Office No. 2, New Colony Main Road,
 ADAMBAKKAM, MADRAS - 600 080
 (Opp. Adambakkam Police Station)

AREA OF PLOT .. 3600 SFT (334.44 m²)
 PLINTH AREA .. 709 SFT (65.89 m²)

CONSTRUCTION OF RESIDENTIAL BUILDING
 GURUSAMY NAGAR - SIVANKOIL - IIND STREET
 PLOT No 2, SNo 72 & 74 - 175 GOWRIWAKKAM VILLAGE
 SEMBAKKAM TOWN PANCHAYAT UNION
 MADRAS

SCALE
 MAIN BUILDING - 8 FOOT TO 1 INCH
 SITE PLAN - 32 FOOT TO 1 INCH